

# One stop service

## FREIGHT LINKS

Freight Links Express (Thailand) Co.,Ltd  
is one of the leading integrated freight  
forwarding and logistics group in Thailand.  
Since our establishment in 1986, we have been  
facilitating and promoting trades from small and  
medium sized enterprises to multinational companies.

It is a Total Solutions Provider that integrates customized  
logistics management. We specialize in managing the  
movement of cargoes in various shapes and sizes from  
small packages to heavy machinery and project cargoes  
of all shapes and sizes.



Vibrant  
Group  
Limited



[fleth.co.th](http://fleth.co.th)



+66 2 2102888



# COMPANY PROFILE

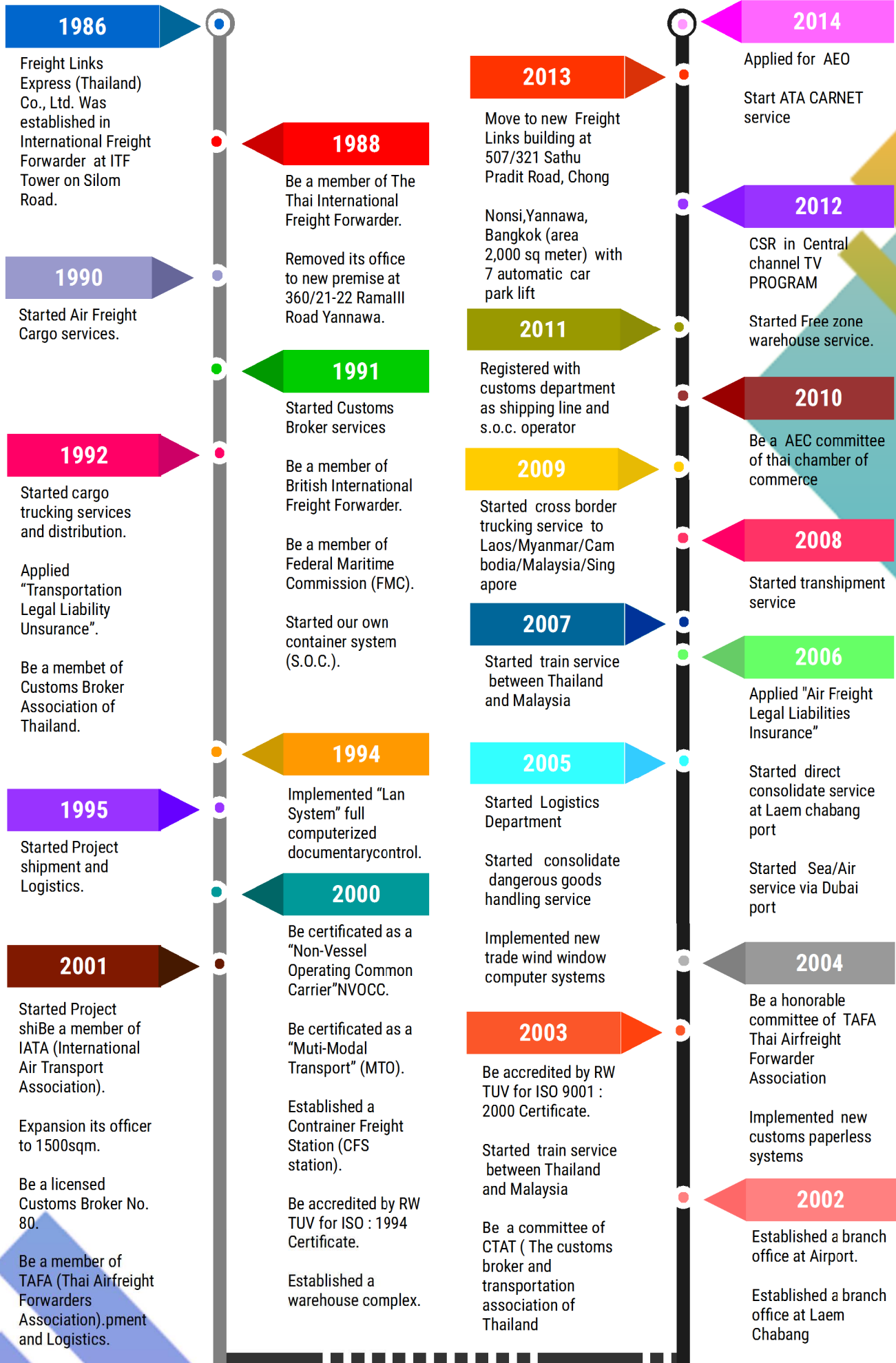





## GROUP SUBSIDIARIES & PARTNERS

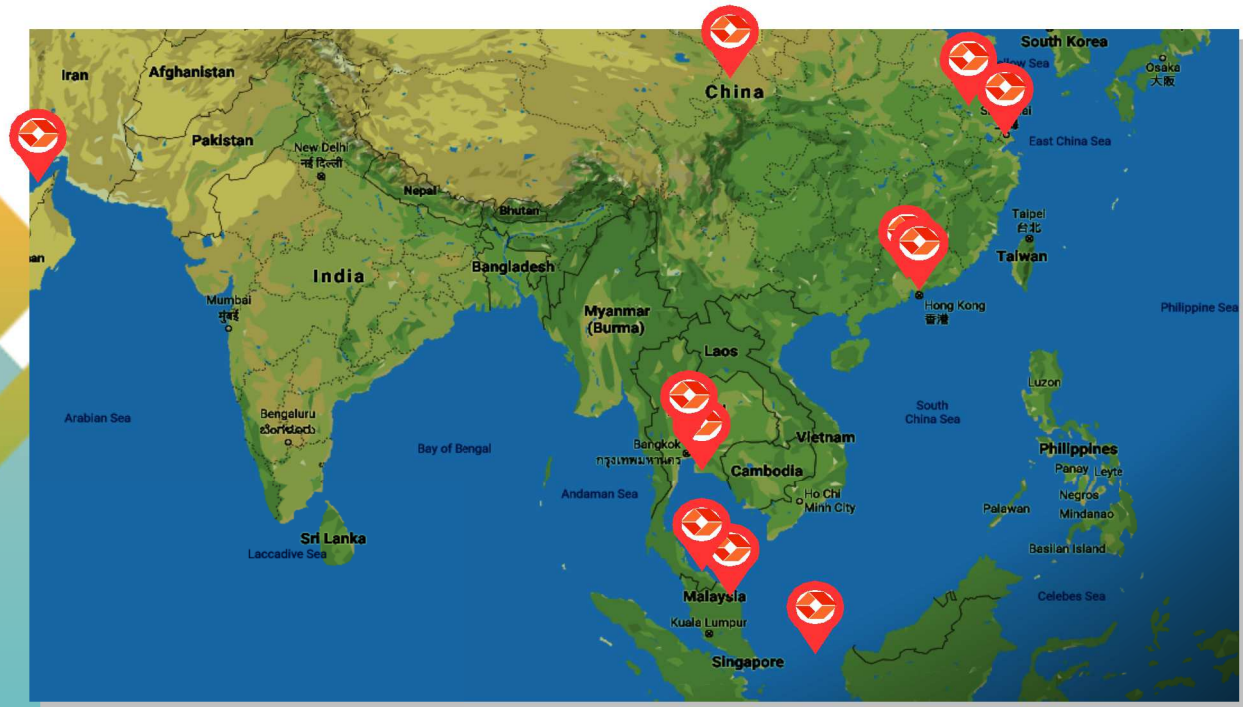

### Corporate Head Office

- Vibrant Group Limited

### Singapore Offices International Freight Forwarding

- Freight Links Express Pte Ltd
- Crystal Freight Services Pte Ltd

### Warehousing Operations and Logistics

- Freight Links Logistics Pte Ltd
- Freight Links Logisticentre Pte Ltd
- Freight Links Express Logistic Park Pte Ltd
- Crystal Freight Services Distripark Pte Ltd
- Freight Links E-Logistics Technopark Pte Ltd
- Freight Links Properties Pte Ltd

### Documents Management Services

- Freight Links Express Archivers Pte Ltd

### Chemical Storage and Logistics

- LTH Logistics (Singapore) Pte Ltd

### Malaysia

- Freight Links Express (M) Sdn Bhd
- Freight Links Express (Penang) Sdn Bhd
- LTH Trading & Transport Sdn Bhd

### Oversea Offices

#### China

- New Vibrant (Jiangsu) Supply Chain Management Co., Ltd
- Fervent Industrial Development (Suzhou) Co., Ltd
- Sinolink Financial Leasing Co., Ltd

#### Hong Kong

- Freight Links M&S (H.K.) Limited

#### Thailand

- Freight Links Express (Thailand) Co., Ltd
- Bangkok Office, Laem Chabang Office
- Freight Links Express International Co., Ltd.

### ASSOCIATES

- Freight Management Holdings Bhd
- Figtree Holdings Limited
- Ececil Pte Ltd
- China GSD Logistics Pte Ltd
- Vibrant Pucheng Logistics (Chongqing) Co., Ltd
- Vibrant Pucheng Property Management (Chongqing) Co., Ltd
- Sentosa Capital Pte Ltd
- China Southwest Energy Corporation Limited
- Busan Cross Dock Co., Ltd
- Wagon Links Co., Ltd



## OUR TEAM

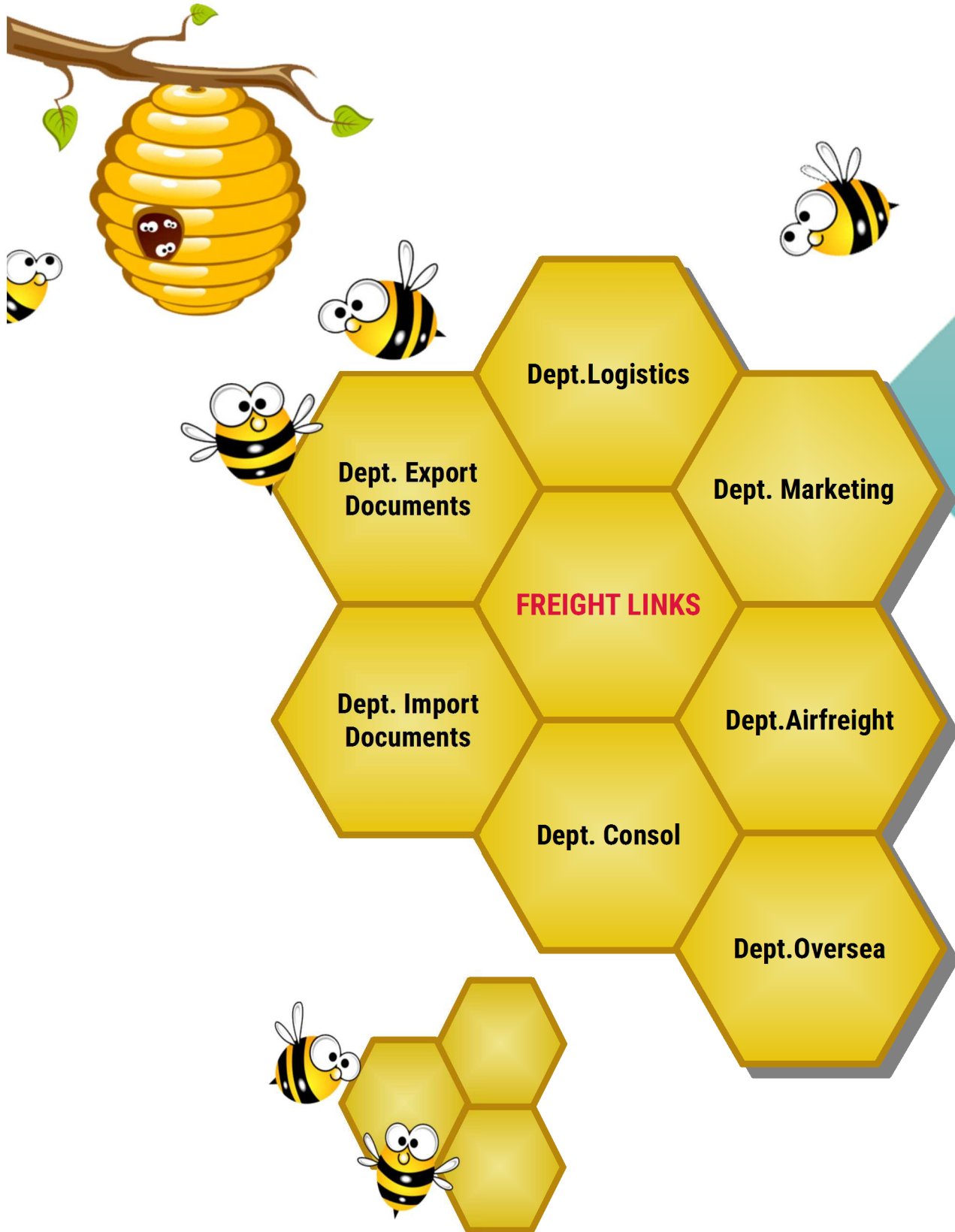





## OUR SERVICES



Freight Links Express (Thailand) Co., Ltd. which operated a NVOCC service was established in Thailand since 1987 and have its head office named Freight Links Express PTE in Singapore. It is one of the leading forwarder listed in the Singapore Stock Exchange. Today, the freight forwarding division has over 200 professionals and Annual sales turnover of over USD80,000,000 while our group has more than 350 staffs and turnover of USD100,000,000 (include Chemical Log, Warehouse and Freight (Forwarding)).

We are the leading Freight Forwarders, Consolidators, Transport and Customs Clearing Agents. We can handle freight to or from anywhere and protect your interests, offering top quality traditional Freight Forwarding and Customs Clearance services combined with services such as Transportation, Warehousing, Packing/ Unpacking, Insurance and Consultancy, according to our clients and agents requirements.

In the field of Imports & Exports, our service covers all of Asia, Europe, the Middle-East and the United States of America. From these areas we provide a combination of cost-effective sea freight consolidation and full container load services.



Freight forwarding and NVOCC consolidation to six continents



Virtually any size, any weight package from letters and small packages to heavyweight freight and machinery



Inland forwarding by truck, rail or air



Simplified, competitive rates.  
Both prepaid and collect billing to most countries



Assemblies throughout our gateway port network



Door-to door, both FCL and LCL and Consolidation services on major trade routes across the world, to more than 160 countries worldwide



Pick-up and deliveries at both piers and railheads



Project forwarding specialty for Turnkey and large construction projects



Storage and warehousing, both packaging and container handling



Complete documentation services, from banking and consular work to invoicing



# OCEAN FREIGHT SERVICES SERVICE CONTRACT WITH



**WAN HAI LINES LTD.**

*WE CARRY, WE CARE*



*We take it personally*



**CK LINE**



**KMTC LINE**  
KOREA MARINE TRANSPORT CO., LTD.



**SAMUDERA SHIPPING**



**T.S. LINES**



**RICKMERS GROUP**



**YANG MING LINE**



**Hapag-Lloyd**



**HAMBURG SÜD**



**MAERSK  
LINE**





## AIR FREIGHT SERVICES



We are an IATA (International Air Transport Association) agent and member



Multiple flight options to suit your needs to or from any Pacific airport



We can forward your shipment anywhere in the world through booking on major air carriers



Major trade route specialization



Fast delivery from airport to airport



Virtually any size, any weight package



Consistent, reliable consolidation on hundreds of flights from origin to destination airport



Door-to-door pick-up and delivery, plus customs clearance services, available



Comprehensive import processing and customs brokerage



Consular and Legalization work handled



Hazardous and Restricted Cargo expertise



On board Hand-Carry Service



Courier Service





## AIR FREIGHT SERVICES

**EGYPTAIR** 

**FINNAIR** 



Philippine Airlines



JAPAN AIRLINES

طيران الخليج  
**Gulf Air** 

**BRITISH  
AIRWAYS** 

**SINGAPORE  
AIRLINES** 

  
**AIR FRANCE**

  
**UNITED AIRLINES**

  
**KUWAIT AIRWAYS**

  
**CATHAY PACIFIC**

  
**QANTAS**

  
**THAI**

  
**Emirates**

  
**KLM**



**Austrian** 

  
Garuda Indonesia

中華航空  
**CHINA AIRLINES** 

**ANA** 

  
**EVA AIR**





## TRUCKING SERVICES

**Transshipment to Laos  
Kampong Saom  
Phnom Phenh**



**Nation Wide Trucking  
to all 77 provinces  
of Thailand**



**Ability to provide  
and prepare 100  
trucks within 3 days**



**Ability to provide  
Special equipment such  
as 100 tons crane  
Lifton/Lift off or any  
Heavy equipments**







## RAILFRIEGHT SERVICES



The Group is one of the pioneers in operating the fully containerized landbridge rail services Thailand.

The fully chartered train service commenced in 1999, with one run per week. Today it operates four weekly services, accepting both FCL and LCL. The train route is services from Bangkok to more terminal With special

agreement agreement obtained from the Royal Malaysian & Royal Thai Customs, no customs formality is required at the border in Padang Besar, thus allowing for clearance at the Port of Discharge, therefore making the process of customs clearance easier and more efficient for both exporters and importers. FMH owns and operates a fleet of about 800 containers in 20 foot and 40 foot units.



## PROJECT LOGISTICS SERVICES





## LAEMCHABANG BRANCH

Our Laemchabang Branch Office is located at the center of Business Area close to Laemchabang Port approximately 3 kilometers. Our business responsible area are all those Industrial Estate surrounding Laemchabang Area for example, Laemchabang Industrial Estate / Pinthong 1 - 3 / Hemaraj / Amata City / Siam Eastern / Maptaphut / etc. We also provide the one stop service solution to all clients for either Import or Export via Ocean Freight and Air Freight.

We are the only Master Coloader doing weekly export consolidation at Laemchabang Port to Worldwide via our Singapore's Hub. Our clients will enjoy lower cost of transportation to Laemchabang rather than to Bangkok and we guarantee the transit time within 3 working days to Singapore.



## EXHIBITIONS







# CUSTOMS BROKER

**Customs formality**

**Fair, Exhibition handling, ATA Carnet and other Big Project Fumigation**

**Packing and crating**

**Insurance cover**

**Documents such as Form A, Form C/O., Customs Card**

**Special handling, Re-export cargo, Missing, Short/Over-Landed cargo**

**Handle survey, Tax exception**

**Free any consult with customs, import duty & tax refund**

**One stop shop concept service**

**Customs E.D.I**

**Relocate and household removal**

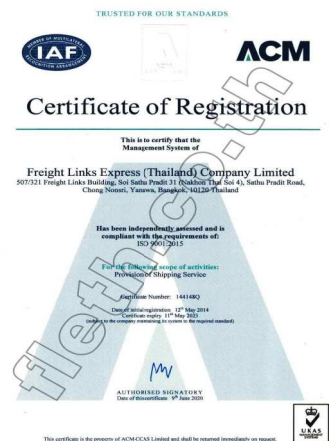





## CHEMICAL STORAGE & DANGEROUS CARGO



**Leading chemical logistics solution provider**

**Supported by a newly constructed chemical hub at Jurong Island and 2 chemical hubs with 12,000 pallet positions using the Very Narrow Aisle (VNA) storage technology, 218 prime-movers and trucks, 781 trailers and more than 2,000 ISO-tanks**

**Our dedicated dangerous goods warehouse complex meets the stringent Singapore Civil Defence Force SS532 standard**



**Warehousing and storage for dangerous goods**

**Bulk liquid and dry box haulage**

**Plant management logistics**

**Drumming**

**ISO tank leasing services**

**Container haulage and packaged goods transportation**

**International freight forwarding services**

**Emergency recovery services  
Safety escort services**







## WAREHOUSING OPERATIONS & LOGISTICS



▶ Integrated logistics services at its strategically located facilities in Singapore, Malaysia, Dubai, Korea and China

▶ Range of supply chain management services includes vendor hub services, air-conditioned storage, transportation and distribution, track and trace, customs brokerage and online inventory management

▶ “Build-to-suit” lease solutions for customers to utilise warehouses that are specifically designed to meet their business requirements while having the assurance of fixed rental fees throughout the lease period





## CHEMICAL HUB AT JURONG ISLAND



Gross Floor Area: 696,560 Sq.ft  
TOP: 27 Dec 2013 Project cost: S\$130 million





(Formerly known as Freight Links Express Holdings Limited)

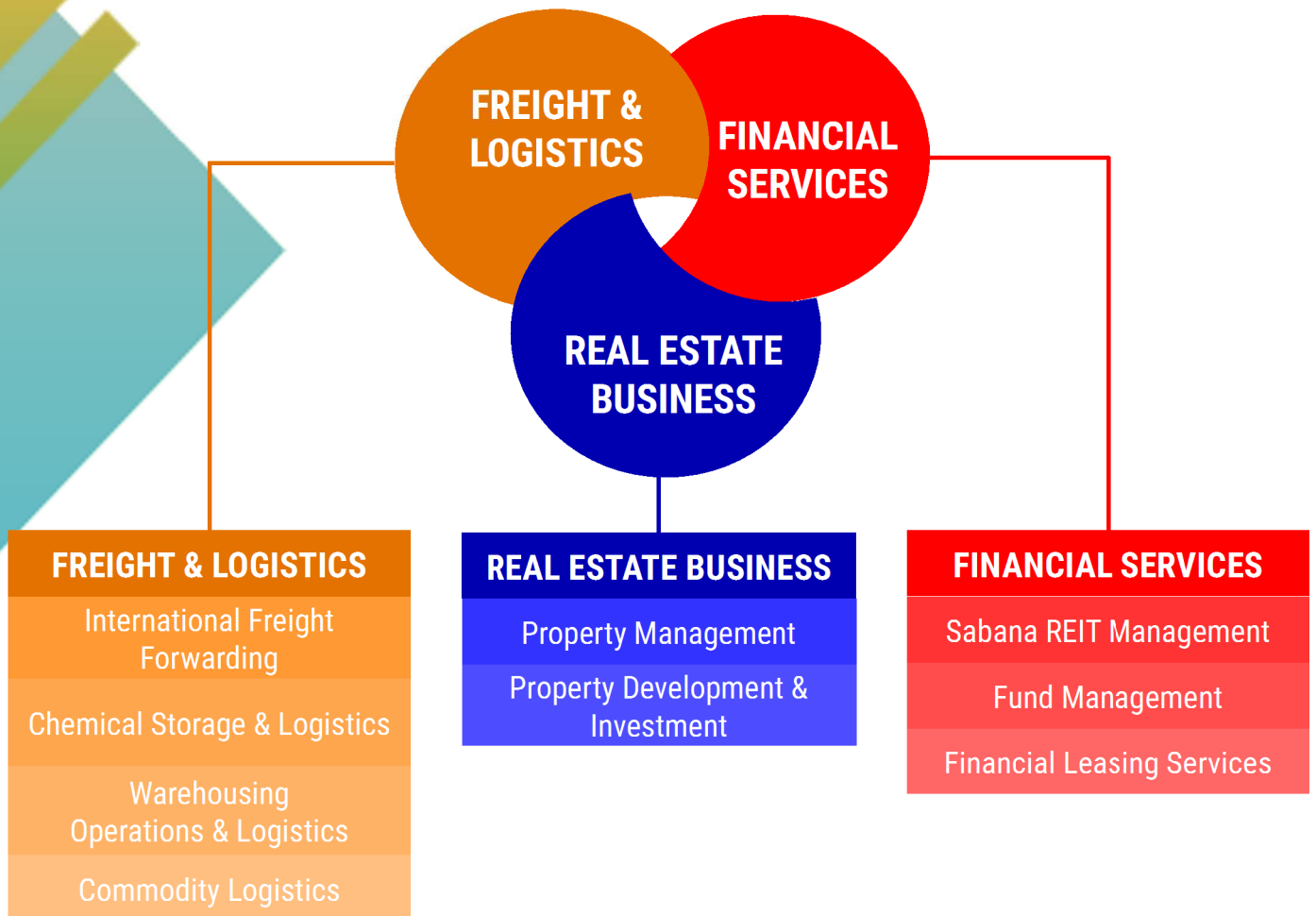



## LOGISTICS INFRASTRUCTURE

Over 3 million sq. ft. of warehouse space

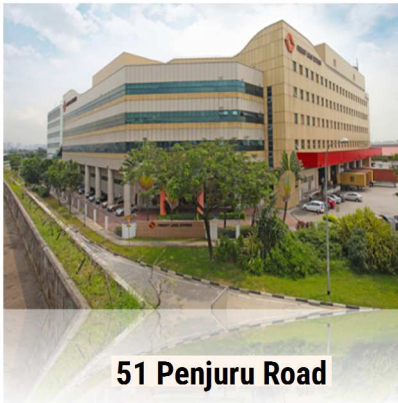

**51 Penjuru Road**



**18 Gul Drive, Singapore**



**33/35 Penjuru Lane**



**218 Pandan Loop**



**30/32 Tuas Ave 8**



**47 Changi South Ave 2**

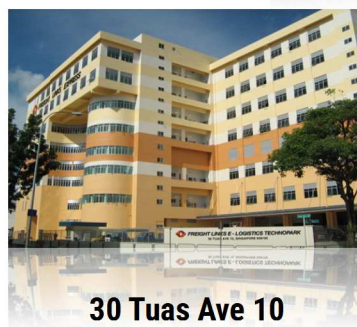

**30 Tuas Ave 10**





# REFERENCE

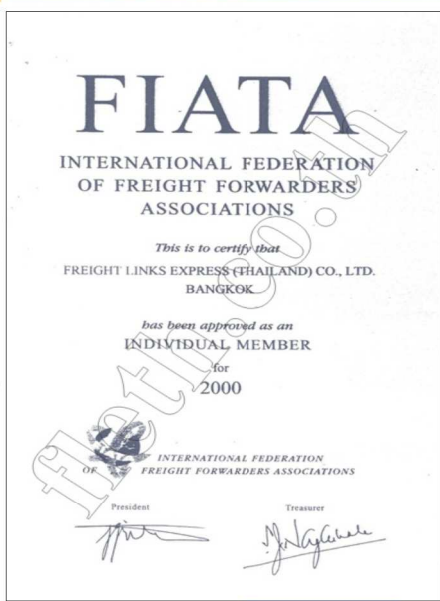
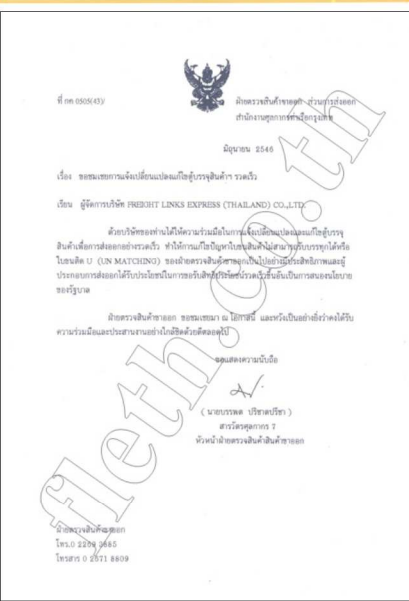



## REFERENCE







## CONTACT US

### BANGKOK office

507/321 Freight Links Bldg. Soi Sathu Pradit 31 (Nakorn Thai Soi 4) Sathu Pradit Rd., Chong Nonsi, Yannawa Bangkok 10120 Thailand Tel: +66 2

2102888 Fax: +66 22102894

Email: flebkk@freightlinks.co.th Website : www.fleth.co.th

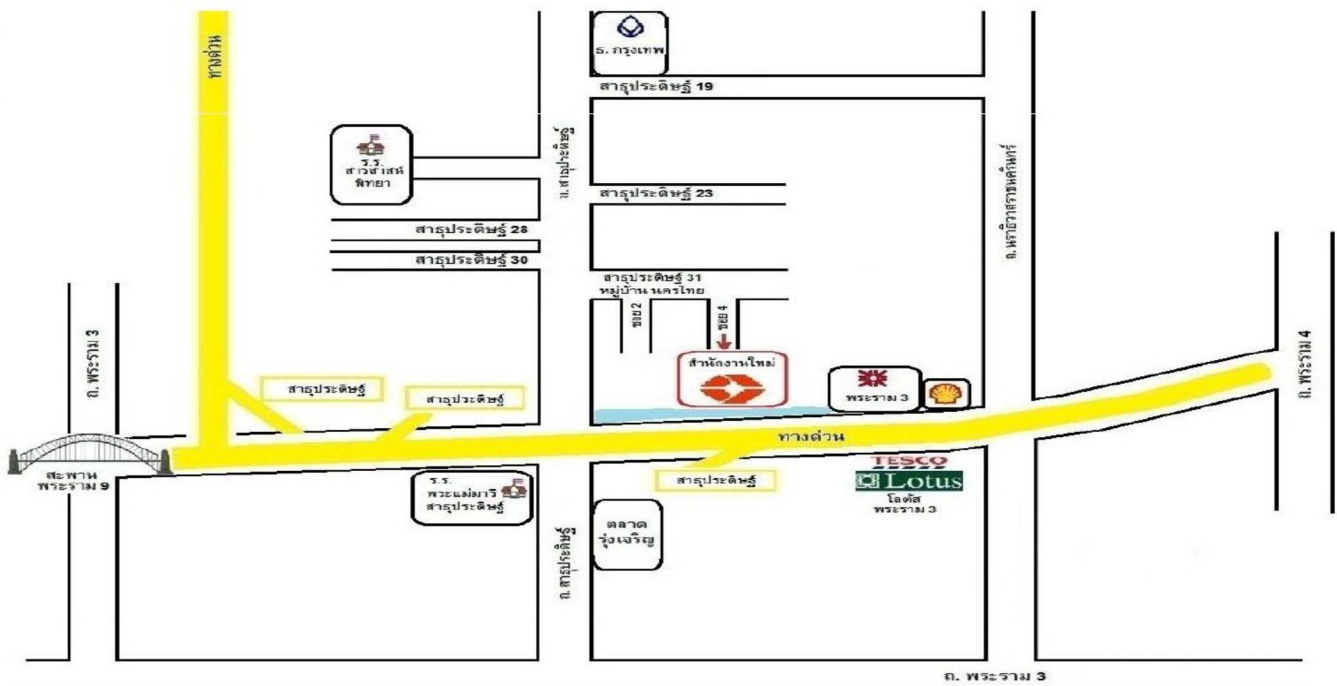

### LAEM CHABANG office

Talay Thong Building  
No. 1009, 10th Floor  
53 Moo 9, Tungsukla  
Sriracha, Chonburi 20230  
Tel: +66 38 400908-11  
Fax: +66 88 400912  
Email:  
flelcb@freightlinks.co.th

บริษัท เฟรท ลิงคส์ เอ็กซ์เพรส (ประเทศไทย) จำกัด

อาคารทะเลทองทาวเวอร์  
ห้องเลขที่ 1009 ชั้นที่ 10  
เลขที่ 53 หมู่ที่ 9 ต.ทุ่งสุขลา  
อ. ศรีราชา จ. ชลบุรี 20230

โทรศัพท์ : (038)400-908 to 11  
แฟกซ์ : (088)400-912  
อีเมล : flelcb@freightlinks.co.th  
เว็บไซต์ : www.fleth.co.th

Freight Links Express (Thailand) Co.,Ltd.

Talay Thong Building  
No. 1009, 10th floor,  
53 Moo 9, Tungsukla,  
Sriracha, Chonburi 20230

Tel : (038)400-908 to 11  
Fax : (088)400-912  
E-Mail : flelcb@freightlinks.co.th  
Website : www.fleth.co.th

